Register This Week; It Is Your Last Chance

The Daily News Stands for the People, Circulates Among the People—the Wage Earners who Support You, Mr. Merchant.

DAILY NEWS

The Circulation of the Daily News is Increasing with Every Day of Its Publication. It is Up to You, Mr. Advertiser.

VOLUME I | RICHMOND, CAL., FRIDAY, JULY 24, 1914. | NUMBER 144

PREPARATIONS ARE UNDER WAY FOR OPENING OF SCHOOLS

Superintendent of Schools W. T. Helms will return from his vacation Saturday in time to attend the meeting of the Board of Education.

The superintendent's office is engaged in cataloging and listing the new books received from the State printing office, and other preparations for opening of school on August 3.

Word has been received from many of the teachers that they are preparing to end their vacations, and would be back in Richmond. The next few weeks will be busy ones for all connected with the public schools.

Principal J. E. Zumwalt has commenced work in getting things in his department in readiness.

Word was received from Principal Bert X. Tucker of the high school that he would return near the end of next week.

It was estimated yesterday that out of the class of 120 grammar school graduates, 80 would enter high school.

Registration for enrollment in the high school classes will begin July 31. An enrollment of 250 is expected.

PORCELAIN MAN HURT: HAND GASHED

James Pauling, an employe of the Pacific Porcelain works, suffered a badly gashed hand yesterday afternoon.

While enameling a heavy piece of pottery, Pauling's hand was caught in a fly wheel.

He was taken to the offices of Dr. W. J. Caesar and the gash sewed up.

Pauling is expected to return to work in a few weeks.

MOORE BACK TO WORK.

E. C. Moore, a conductor on the local street car company, will return to work today. He has spent a two weeks' vacation in Canadero hunting and fishing.

BRIDE IS WELL KNOWN HERE IN RICHMOND

W. N. Kimball of the city engineer's office was called to San Francisco yesterday afternoon to congratulate his cousin, Grace Newton, who was married to James Burns.

The ceremony was kept quiet, and following the tying of the knot, relatives were let in on the secret and a celebration followed.

Miss Newton is a vaudeville singer, formerly on the Pantages circuit, and is well known in Richmond social circles, having sung at many homes here, and having many friends among the younger set.

NEW UNIFORMS FOR STREET CAR MEN

Several street car conductors have new uniforms of latest style, a nobby single-breasted suit, the very latest word from Paree de Oakland headquarters.

It might also be mentioned that J. A. Hartman was the first to grace the rear platform with one of the newest creations.

VIRGINIAN WILL BE REPRESENTATIVE TO STOCKHOLM MEETING

COPYRIGHT HARRIS & EWING, WASH.

REP. MONTAGUE OF VIRGINIA.

A Delegate to the Stockholm Conference of the Interparliamentary Union.

Representative Andrew Jackson Montague, a former governor of the Old Dominion state, is one of the substantial Democrats in Congress, classic, individual, splendidly poised, and one of the intellectual giants in politics.

He has just been appointed as a delegate to the Interparliamentary Union Conference at Stockholm.

He is a member of the House Interstate Commerce Committee and was active in the framing of the interstate trade commission, railway capitalization control and other bills that have emanated from that committee.

He is in the limelight as a possible successor to Senator Swanson of Virginia.

His foreign experience has been varied.

Once he was American delegate to the Third Conference of American Republics at Rio Janeiro and later to the Third International Conference on Maritime Law at Brussels.

He used to be attorney general before he became governor and he was a Cleveland appointee as district attorney.

Montague towers eminently among the majority party in Congress.

COKE STILL EXPLODES; ONE DEAD, TWO ARE INJURED AT STANDARD

Spontaneous Combustion Given As the Probable Cause of Blow--up; Men Are Terribly Burned

The Standard Oil coke-stills last night claimed another victim.

John Rossi, an Italian laborer, cleaner of the coke stills, was burned to death following an explosion, which seriously burned his two companions, Martin Morris and Manuel Faria.

The accident occurred shortly after the night shift had reported for duty. Rossi was entering the base of the stills to clean out the slag.

The sulphuric-acid-laden air suddenly burst into flames, and the still exploded, filling the air with the stifling gases.

Stifled with the fumes, and with their clothing afire, the three men were rushed to pure air, and efforts made to put out the fire, which was burning their clothing from the men's bodies.

Rossi, whose clothing was entirely burned from his body, and who was unconscious from the gas, was taken to the Abbott Emergency hospital in an automobile.

His condition was reported to his wife, who lives at Pullman. Father Collins was called, and administered the last rites shortly before death came at 10 o'clock last night.

His wife was not able to make herself understood in English sufficiently to arrange disposition of the remains.

Until an early hour this morning effort to locate a nephew of Rossi's, John Castillo, who is a barber at Pullman were without avail, and the body remained at the Abbott hospital temporarily.

Manuel Faria was severely burned about the face, back and arms, and although painful in the extreme, his injuries are not expected to prove fatal.

It is expected that skin grafting will be necessary in several places, as the extent of the burns on the back and face are too great to induce rapid healing.

Martin Morris was badly burned on his back and head.

Both men were rendered unconscious from the acid fumes, and had not quick relief been found they would have perished from the poisoned air.

Just how the explosion occurred is a matter which will be investigated. Spontaneous combustion is given as the most probable cause. The inside of the still burst forth in flames from no apparent reason. There may have been some chemical on the man's clothing, which caused the explosion.

The coke stills are considered the most hazardous department of the oil refinery. The men who are employed to clean them out work but a little over two hours daily, and remain in the poisonous air for only a short time.

Several fatalities and accidents have occurred within the past two years.

ADMIRAL DEWEY TO COMMAND BRIDGE IN CANAL CERMONIES

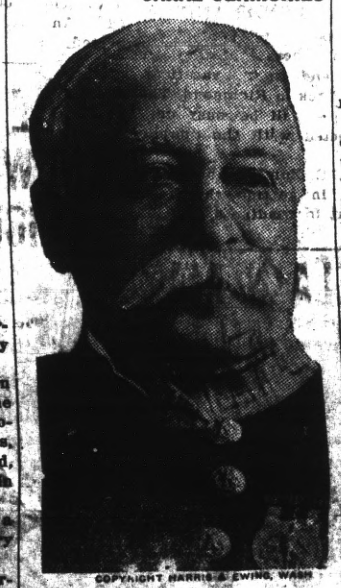

COPYRIGHT HARRIS & EWING, WASH.

ADMIRAL DEWEY

Again to Stand on the Olympia's Bridge in Panama Canal Opening Ceremonies.

George Dewey, the Admiral of the Navy, will be one of the commanding figures when the stately procession of the old and the new battleships, passing along the Panama Canal, formally inaugurates the operations of the greatest waterway of modern times.

Dewey, now well along in years, but almost as erect as he drives through the suburbs of the national capital as when he opened fire in Manila Bay and won the battle of May 1, 1898, from the thoroughly scared but ultra-dignified Spanish forces, looks forward to his fitting into the impressive ceremonial of canal inauguration.

To win a sea fight in a morning and in winning those laurels to wrest from a country that once controlled both hemispheres, its last possession in that part of the world is a distinction that gives Admiral Dewey a conspicuous place in the world's history.

He is president of the General Board of the navy, a strategic function of no mean importance to national weal.

MOOSE AUGMENTED BY 15 NEW MEMBERS; CHARTER CLOSED

The charter of the Loyal Order of Moose No. 550 was closed last night after the initiation of 15 new Moose into the local order. The membership of the local lodge now numbers more than 500 members.

The meeting was the first held in the new lodge quarters, the former Sequoia club's rooms in the Neill building and was rather brief on account of a waiting banquet that was served to the Paps by the ladies of the Calvary Baptist church.

Those who cared for the hungry ones were Mrs. W. W. Fraser, president of the Women's Circle; Mrs. E. Brewen and Mrs. R. Cassell.

OVERFLOW SCHOOL IS READY FOR OCCUPANCY IN LINCOLN YARD

The finishing touches were given the new temporary school house in the rear of the Lincoln school yesterday afternoon.

The building contains three rooms, and was constructed to take care of the overflow from the classes in the Richmond public schools. It is of a temporary nature and probably will be enlarged next year.

Two other buildings are nearing completion and will be finished next week.

VACATION WAS HARD ON SCHRADER AUTO

L. H. Schrader's automobile was brought into Richmond in tow yesterday. The vacation party which arrived back in Richmond about a week ago in Frank Lucas' car abandoned the machine at Fairfax with a broken front axle. Repairs were made, but while coming through Pinole the rear axle broke off sharp.

STOCKTON GUESTS HERE.

Mrs. Ray Treatheway and daughter, Geraldine La Verne, of Stockton, are visiting with Mrs. Charles Adams at her home on Martina avenue.

MACHINISTS PLAN BIG DANCE AT EAST SHORE PARK FOR AUGUST 1

Arrangements for the first grand ball to be given by the Richmond lodge No. 824, I. A. of Machinists, to be held in East Shore Park August 1, occupied the greater part of the time of their meeting in Bank Hall last evening.

The greatest success is assured the dance by the large advance sale of tickets. Schwartz orchestra has been secured and a committee on arrangements has been working hard for several weeks. Those on the arrangements committee are Bert Merritt, A. Magner, Wm. Lawson, Wm. Quinn and F. Ehlert, while the floor committee is composed of Bert Merritt and F. C. Patterson. Scores of visitors from the San Francisco and Oakland unions will be present.

A committee from the Clerks' local called on the Machinists' Union last evening and were informed of the facts in the Sperry flour company's action toward organized labor.

A lengthy report of conditions in Stockton was received from their special organizer, F. T. Thorpe, who stated that in the machinists' work the conditions were of the very best and that the numbers of the local members had increased from 48 to 84 in the last three weeks.

ACCIDENT REPORT MADE FOR 6 MONTHS

A report of the statistician of the Industrial Accident Commission of California has just been made for the first six months of 1914.

It shows some startling figures relative to the extraordinary heavy toll of industry in terms of human lives and bodily injuries.

A total of over 26,000 accidents have been reported to the commission to June 30 for the year. Of these 25,475 resulted in temporary disability, approximately 600 caused permanent disability, while 223 resulted in death.

During the month of June over 7500 accidents were reported, 10 of which were fatalities, while 184 caused permanent disability.

RETURN FROM TOUR OF LOS ANGELES AND SOUTHERN COUNTIES

Mr. and Mrs. E. C. Mcconnell and daughter, residing at 225 Chanslor avenue, returned to Richmond yesterday.

They spent a pleasant vacation in the southern part of the state and visited relatives and friends in Long Beach and Los Angeles.

BIG BLAZE AT STANDARD PROVES OF SLIGHT DAMAGE SAFETY APPARATUS USED

A spectacular but rather unimportant conflagration occurred in the Standard Oil Works at 2:20 this morning, when a gas agitator suddenly burst into flame, and burned fiercely for twenty minutes before the new patent extinguisher, which was recently piped throughout the plant, could be turned on.

Fifteen lines of high pressure hose were playing upon the fire in the hands of the Standard Oil's fire brigade, and the flames were confined to one agitator only, located in the heart of the plant.

The damage will be comparatively slight. A dense pall of smoke hanging low over the plant at the time the agitator let loose made it appear for several moments like a general conflagration was raging.

The appearance from Richmond was so menacing that a score of automobiles burned up the road to the plant, only to find more light than fire.

PYTHIAN ROOMS FINISHED.

Plaster work on the interior of the remodeled Pythian club rooms was finished yesterday by Contractor Charles Brown. Arrangement of rooms and the pretty interior decorations are receiving much favorable comment among fraternal circles.

CIGARS AND RESORT DICUSSED BY THE BUILDING TRADES

Many matters of executive nature retained the members of the Building Trades Council until near midnight last night.

Among other things brought before the council was a communication from the cigarmakers in reference to those wholesale tobacco merchants who are employing Chinese labor in the manufacture of cigars and placing them on the market in competition with the small makers, who are their patrons in leaf.

The different crafts represented tendered a favorable report with the exception of one or two instances where a scarcity of work is evident.

The management of the Roxy Koye Amusement Park appeared before the executive board, but failed to come to an agreement.

RICHMOND DAILY NEWS

J. F. RICHARDSON.....Editor and Manager
D. C. MORRILL.....Advertising Manager

Published every morning (except Monday) by the Richmond Daily News (Inc.), 250 Sixth Street. Phone Richmond 52.

Entered at the Postoffice at Richmond, California, as second-class matter.

SUBSCRIPTION RATES
(By Carrier)

Per month	.40
Six months (in advance)	$2.00
One year (in advance)	$4.00

THE CRIME OF SOCIETY.

In the Superior Court in San Francisco before Judge Dunne is proceeding the trial of Jim Hogue, long time railroad conductor, former good fellow, erstwhile big-hearted, rough and ready individual, who would not knowingly harm any one, who many a time went deep into his pocket to help out some sick hobo whom he found curled miserably in a corner of a boxcar in the train on the rainy nights.

But he's not the same Jim Hogue that he was back in the old days. The man who, pale and wan, with the furtive, hunted look of an animal in his eyes, gazes shame-facedly across the railing at his pale, wan wife, who restrains the little golden-haired girl and the freckle-faced boy from racing to their daddy, is another man.

The Jim Hogue who sits at the judgment bar is a CRIMINAL. Back on the night of May 18, Jim Hogue, railroader, honest man, good fellow, firm friend of the poor, walked from his humble home in the Potrero in San Francisco out into the darkness, as he had walked so many nights before, because he could not stand the brave, silent suffering of a wife who was too big a woman to cry.

For months Jim Hogue, railroader, had paced the streets for work. Many times he had gotten a job on the railroads, the work he knew, got those jobs UNDER FALSE PRETENSES, and lost them when false pretense was found out.

WHAT WAS JIM HOGUE'S FALSE PRETENSE?

WHY, HE LIED ABOUT HIS AGE. HE WAS FORTY-SIX AND THE AGE LIMIT HAD CAUGHT HIM. HE COULD NO LONGER WORK ON THE RAILROADS.

Imagine it! The age limit had caught Jim Hogue. At forty-six years he was declared by the railroads TO BE TOO OLD TO BE USEFUL ANY LONGER AND READY FOR THE JUNK HEAP!

Jim Hogue had never lost a job through neglect of duty. He never was discharged for drunkenness. He had been a justice of the peace in Arizona. He had always been an upright citizen. He had always obeyed the law AND WAS NEVER ARRESTED IN HIS LIFE BEFORE, BUT HE HAD COMMITTED THE CRIME OF ATTAINING THE AGE OF FORTY-SIX YEARS, SO THS RAILROADS SAID HE COULD NOT WORK ANY LONGER FOR THEM TO SUPPORT THAT BRAVE WIFE AND TWO KIDDIES.

Jim accepted his fate philosophically for awhile, paced the streets, got a job digging ditches, AND DROPPED IN THE DITCH BECAUSE HE WAS UNUSED TO THE WORK, AND FOR THE FIRST TIME WAS DISCHARGED BECAUSE HE COULD NOT DO HIS DUTY, A DUTY NEW TO HIM, NEW TO HIS MUSCLES, AT WHICH HIS HANDS FUMBLED STRANGELY.

And Society said to Jim Hogue, as day after day he asked for work, "Go back to your old job of railroading, that's all you know."

And the railroads said to Jim Hogue day after day, as he importuned them for work, "Go get another job at something else, you are FORTY-SIX YEARS OLD, TOO OLD FOR RAILROADING."

And all the while the good wife grew more wan. All the while the children were getting shabbier. ALL THE WHILE THE LARDER WAS GETTING SCANTIER.

So this night in May Jim Hogue, honest railroader, TOO OLD FOR HIS JOB, walked forth to think with aching head of some way he could make a living for his wife and babies.

As he neared a railroad tunnel in South San Francisco ON THE RAILROAD WHICH HAD TOLD HIM HE WAS TOO OLD TO WORK, Jim Hogue suddenly thought of his $2000 life insurance. He thought of the train of palatial Pullmans that came through that tunnel at 8 o'clock, of the happy, carefree travelers who had plenty while HIS WIFE AND BABIES FACED STARVATION.

And Jim Hogue, honest railroader, made up his mind to turn criminal, JUST FOR ONCE. IF HE FAILED HE WOULD END IT ALL AND THE WIFE AND BABIES WOULD GET THE INSURANCE.

So Jim threw the block signal, stopped the train, drew a revolver and went through the train. He would not rob the women. He took only money from the men, even refusing watches.

Two railroad detectives were on that train. They opened fire at Jim. Behind him sneaked a colored porter with a heavy ice pick. A blow from the ice pick, a bullet through his hand from the revolver of one of the detectives, and JIM WENT DOWN IN THE AISLE OF THE CAR.

Jim many a time had taken the same revolver he held that moment and had picked the spot out of an ace of spades at ten paces. He was a dead shot with a revolver, but he did not pull the trigger at the detectives who were seeking his life. JIM DIDN'T WANT TO KILL ANYBODY, HE SIMPLY WANTED MONEY FOR HIS WIFE AND BABES.

So he turned the gun against his own jaw and sought to end his life, THAT MRS. JIM AND THE BABIES MIGHT HAVE THE INSURANCE. BUT FATE WAS AGAINST JIM HOGUE, APPARENTLY, FOR THE BULLET ONLY CRUSHED HIS JAW BONE AND DID NOT KILL.

And today Jim Hogue, CRIMINAL, HOLDUP MAN, TRAIN-ROBBER, is facing the bar of justice.

It was true Jim was weak when he committed the crime. His philosophy was all wrong. He should HAVE STARVED AND SHOULD HAVE ALLOWED HIS WIFE AND BABES TO STARVE BEFORE HE BROKE THE LAW. BUT THAT'S A PRETTY HARD THING FOR A RED-BLOODED MAN TO DO, QUIETLY SIT DOWN AND STARVE AND ALLOW HIS WIFE AND BABIES TO STARVE, TOO.

Jim had even asked for charity, but charity had said, "YOU ARE ABLE-BODIED, GO TO WORK."

Jim was wrong. He had no right to commit crime. He had lost his sense of moral proportions, it is true, and he endangered lives indirectly. So JIM HOGUE, CRIMINAL, MUST PAY THE PENALTY. JIM HOGUE'S WIFE AND BABIES, WHOSE LIVES HE SHADOWED THROUGH HIS MISTAKEN SENSE OF LOYALTY, MUST SUFFER FOR HIS CRIME, AND JIM HOGUE, HONEST RAILROADER, IS DEAD FOREVER.

BUT WHOSE CRIME IS THE GREATER, JIM HOGUE'S AGAINST SOCIETY, OR SOCIETY'S AGAINST JIM HOGUE AND JIM HOGUE'S WIFE AND BABIES?

THE WATER PROPOSITION.

The water commissioners will call another election on the bond issue, it is believed, and will place the election far enough in the future to give the public plenty of time to be educated to the intricacies of a water system.

It is the intention of the water district directors to lay every fact before the voters, to answer every question with regard to the proposition, and to impress upon the voters the importance of the proposition, the commissioners say.

Now, the Daily News took no hand in the question except to try to bring out as much information for the voters as possible, and this paper does not presume to advise the commissioners as to what they should do, but we would like to suggest that the whole situation in Richmond be laid bare. If we are short of water, if the Standard Oil is on the verge of a shut down because it cannot get enough water, if the fire situation is as serious as it is said to be, LET US TALK RIGHT OUT IN MEETING AND BARE THESE FACTS. LET'S NOT DISCUSS THE QUESTION ON THE STREET CORNER AND IN THE SALOON, BUT LET'S GET AT IT IN A BUSINESSLIKE MANNER AND BARE THE ACTUAL CONDITIONS, NO MATTER HOW BAD THEY ARE, AND PROVE THEM TO THE PUBLIC.

The commissioners are correct when they say the campaign of education has not gone far enough. If the water proposition is a good thing, and the commissioners will make the public understand this, surely the public will vote the bond issue through.

This paper has frequently expressed itself as believing wide-open publicity, the baring of every fact in the newspapers, is the very best thing in the world for a good proposition and the very worst thing in the world for a bad proposition.

We confess we would like to see the water bonds defeated by a big margin or else passed by a big margin. Those who wanted the bonds to pass have just as much right to feel that 76 votes defeated the desire of the majority as those who did not want the proposition would have, had that 76 votes defeated them if the proposition had been passed by that many votes.

There are those who will say, of course, that the commissioners would not have called another election if the bond issue had been victorious by 76 votes, and that they should not call another election and take advantage of the situation because but 76 votes defeated the proposition. However, those against the proposition should keep in mind that THE MAJORITY OF THOSE VOTING WANTED THE NEW WATER SYSTEM AND THAT THE 76 VOTES WERE ONLY THE NUMBER LACKING TWO-THIRDS OF ALL THE VOTES CAST.

So there is some excuse for the water commissioners taking the ground that they should, in response to the expressed will of the majority, reopen the bond issue question for the public and endeavor by a campaign of education to convince more persons that a new water system would be a good thing for Richmond.

The Richmond Daily News has not been and is not at this time either for or against the water bonds. If another election is decided upon, and another campaign is gone through, this paper may take sides against the bonds, if we believe they are not good for the community at this time. Or this paper may support the bond issue, if it finds the bond issue would be a good thing for Richmond. We are waiting to be shown, to be convinced, and when we are convinced we will express our conviction to the public.

If the water proposition IS a good thing for Richmond, we WILL BE FOR IT. If the water proposition is A BAD THING FOR RICHMOND WE WILL BE AGAINST IT.

In any event, we believe in majority rule, whether it goes for or against us. The duty of good citizens in a republican government is to abide by the desire of the majority and do it cheerfully.

And, too, it is not the fault of the water commissioners that the whole register of voters did not turn out. Many of the voters held back because they were not property owners. Several others did a lot of talking for or against the proposition in the saloons and on the streets and then utterly neglected to go and vote at all. Still many others could not get away from work or business to get to the polls.

If the water proposition is reopened, however, we would like to get the written expression OF EVERY VOTER IN RICHMOND FOR OR AGAINST THE PROPOSITION.

THE DAILY NEWS WOULD LIKE EVERY VOTER IN THE DISTRICT TO WRITE AN OPEN LETTER TO THIS PAPER ON THE WATER BONDS, WHETHER IN FAVOR OF THEM OR AGAINST THEM, AND THIS PAPER WILL PRINT THAT LETTER.

Let us get at the facts.

THE BYRON TIMES.

One of the most beautiful special editions it has ever been our pleasure to see is the Fourth Social Booster Edition of the Byron Times, a copy of which we received in our mail today and for which we hereby thank our esteemed contemporary.

The colored cover pages of the edition are beautiful indeed, the art work being not only of unusually high class mechanically, but the subjects typifying the progress and resources of California, particularly Contra Costa county, shows remarkable discrimination and forethought.

The work contains 160 pages and this paper highly prizes it for the fund of information so ably written into its pages.

Not only is the composition clean and artistic, but the subject matter is so free from the usual "guff" that is to be found in most special editions.

While we have not had time to read the entire edition, we were greatly refreshed by the crisp diction, the freedom from tiresome effusion of language, the absence of extravagance in phraseology. In short, we think the Byron Times edition is a pippin and no mistake. Our congratulations are heartily extended.

A DELIGHTFUL WARM WEATHER LUNCHEON

can be enjoyed when you have a supply of our high quality tinned soups, salmon, lobster, boned chicen, sardines, imported and domestic cheese, Swiss, Roquefort and Piemento on hand. We have a splendid assortment of tempting and delicious luncheon and breakfast foods, sauces, relishes and good things for the home or for company at prices that will attract you.

East Side Grocery

2112 MACDONALD AVE.
PHONE 559.

MEATS THAT SATISFY
... WITH ...
ONE PRICE TO ALL

We serve you so that you will come back

THREE MEAT MARKETS

RICHMOND MARKET, Phone 23. 510 Macdonald
CENTRAL MARKET, Phone 446. 1122 Macdonald
UNION MARKET, Phone 88. Macdonald and 22nd

O. R. LUDEWIG - Proprietor

Independent Market
DEATSCH & LANCASTER

Wholesale and Retail Dealers in High Quality Government Inspected Meats. Butter, Eggs and Poultry.

718 MACDONALD AVENUE. PHONE 609
Res. Phone 715 W.

PROFESSIONAL CARDS

ATTORNEYS

Phone Richmond 631
H. J. WILDGRUBE
Attorney-at-Law
301-302 Pillow Bldg., Cor. 7th and Macdonald Ave.
Richmond, Cal.

Phone 434 Notary Public
C. A. CLARK
Attorney-at-Law
Corner Richmond and Washington Avenues, Richmond, Cal.

Phones: Notary Public
Office 804. Res. 771.
J. M. OPSAHL
Attorney-at-Law
Office 304 Pillow Bldg., Corner of 7th and Macdonald
RICHMOND, CAL.

ARCHITECT

Phone Richmond 691
J. B. OGBORN
Architectural Designing and Supervision
822 Macdonald Avenue, Richmond

CONTRACTORRS.

Telephone 754
S. C. ROGERS
Contractor Terrazo
All Kinds Concrete Work and Cement Finishings; Sewering And Water Systems.
401 Chanslor Ave. Richmond, Cal.

Phone 1035
C. H. BROWN
Contracting Plasterer
Satisfactory Work Guaranteed on Every Job.
Estimates Promptly Made.
239 Seventh St., Richmond, Cal.

Phone 1042
J. N. LONG
Plastering Contractor
Estimates Furnished
Residence 327 Twenty-First St.
Richmond, Cal.

O. J. DAHL
Richmond's Pioneer Contractor and Builder
Plans and Estimates Furnished.
126 Ohio St. Richmond, Cal.

DESIGNERS

Plans Blue Printing
J. C. CAMPBELL
Home Designer
317 Macdonald Ave., Richmond

EXPRESSING AND MOVING

EXPRESSING AND FURNITURE MOVING, FEED AND FUEL.
RICHMOND SUPPLY CO.
A. S. Whiteside. Robt. Dornan.
139 RICHMOND AVE.
Office Phone 31. Res. Phone 624W

C. J. LAMBRECHT
Dealer in
FEED AND FUEL
Office Phone 678J.
Yard Phone 204W

MUSIC.

VIOLIN STUDIO
MARTHA A. WOODS
Macdonald Ave. and Fifteenth St.
Phone 372 Richmond, Cal.

UNDERTAKERS.

J. G. CLARK & CO.
Funeral Director and Embalmer
Calls answered day and night. Elegantly fitted Chapel; auto service; lady assistant for women and children.
Telephone day or night, 598
165 Fourth Street.

E. B. SMALLWOOD
Undertaker—Embalmer
Deputy Coroner
727 Macdonald Avenue—
119 Richmond Avenue.
Phone 113

BERTE CURRY
Undertaker Embalmer
Parlors 149 Washington Avenue.
Day and Night Phone 489
Service Day or Night.

Peaches! Peaches!

Special Price Through Canning Season.

40 Lb. Box, 90c

No Culls, No Worms, No Split Pits.

These peaches are from my ranch at Atwater, Cal., and are absolutely the finest grown. Do not wait for lower prices, as 90c is the only price I will make for the season.

B. McWHORTER
FANCY AND STAPLE GROCER

Phone 105 — 147 Richmond Ave.

13th and Washington Streets — **Abrahamson's** THE HOME OF FASHION INC. — 13th and Washington Streets

Oakland

$10.95

Coat Sale

Jaunty Fall Models

in the new colorings and materials, including several new models in White Coats. On sale Friday and Saturday only,

$10.95

THE BANK BAR

Good Liquors, Good Service, Good Fellowship. A full line of high grade WINES, LIQUORS, CIGARS AND SOFT DRINKS. Headquarters for the Common People. The place where Overalls and Frock Coats meet in Comradeship.. Drop in once—You'll keep on coming.

712 MACDONALD AVE. — MIKE LUCEY, Prop.

FRATERNAL ORGANIZATIONS

WOMEN OF WOODCRAFT — Log Cabin Circle No. 5408 meets every second and fourth Tuesday of each month in Bank hall, corner Eighth and Macdonald avenue. Mrs. Anna B. Richards, Guardian Neighbor; Elfreeda Scott, Clerk.

ROYAL NEIGHBORS—Maple Camp No. 4027, Royal Neighbors of America. Meets every Friday afternoon at 2 o'clock at Bank Hall. Visitors cordially welcome. Ella Bowman, Oracle; Louise Wymer, Recorder, 643 S. Fifteenth street.

MODERN WOODMEN — El Cerrito Camp No. 11622, Modern Woodmen of America, meets every Tuesday evening at Bank hall, Eighth and Macdonald. F. E. Tiller, Consul; C. B. Evans, Clerk.

REBEKAHS — Richmond Rebekah Lodge, No. 206, meets first and third Thursdays in each month at Bank Hall, Eighth street and Macdonald. Mary Lucas, N. G.; Mrs. Margaret Shea, Secretary.

INDEPENDENT ORDER OF FORESTERS—Richmond Court, No. 4940. Meets first and third Fridays of the month at Sequoia Hall. L. B. Hutchins, Chief Ranger. Miss Helen Fussell, Financial Secretary, 400 Macdonald avenue.

BROTHERHOOD OF AMERICAN YEOMEN.—Olive Homestead No. 1106, Brotherhood of American Yeomen, meets in Pythian Castle every Thursday night at 8 p. m.
Foreman, C. N. WILLIAMS.
Correspondent, MARY F. THOMAS, 410 Bissell avenue. 5-16-tf

I.O.O.F.M.U-Loyal Richmond Lodge meets every Tuesday night in Barnaman's Hall, Nineteenth street. C. D. Stewart, Noble Grand. J. T. McCormac, Permanent Secretary.

KNIGHTS OF PYTHIAS — Richmond Lodge No. 13 meets every Friday evening at Pythian Castle. Visiting brothers are cordially invited to attend the meeting. O. F. Lilly, C. C.; A. S. Lilly, K. of R. & S.

PYTHIAN SISTERS—Contra Costa Temple, No. 113, meets every Saturday evening at Pythian Castle on Fifth street, near Macdonald. Eliza Hill, M. E. C.; Jessie Percy, M. of R. and C.

ODD FELLOWS—Eclipse Lodge No. 403, I. O. O. F., meets every Monday evening at 8 o'clock, at Bank hall, corner Eighth and Macdonald avenue. F. H. Eggerth, Noble Grand; E. G. Alexander, Secretary.

CEMENT WORKERS' LOCAL NO. 133, A. B. of C. W., meets every Wednesday evening at 7:30 o'clock at the Labor Temple, Fourth, near Macdonald. O. N. Smith, president. C. A. Twogood, secretary.

HERMANN SONS—Richmond Lodge No. 37 meets at Bank hall, corner Eighth and Macdonald, every first and third Wednesday nights at 8 o'clock. A. Geiger, Secretary.

CIRCLE LADIES OF G. A. R.—Meet second and fourth Tuesday afternoons at 2 o'clock in Elks Hall. President, Mrs. Mary B. Meyle; secretary, Mrs. Joella Bonham.

The circle of homes reached by the Richmond Daily News is constantly widening and the loyalty between its readers and advertisers is growing stronger every day.

WATER COMMISSIONERS MEET UNOFFICIALY

An unofficial meeting of the Richmond Water Commissioners was held in their quarters on Sixth street last night.

It was a "ghost" meetin, but in one sense only.

They did mourn over the outcome of Wednesday's election. They looked over the campaign which led up to the election, picked out its weak points, and made suggestions for remedying them the next time.

Reports from municipal water systems in operation, and from filtration plant experts, have been ordered, and an educational campaign is being planned. The commissioners were agreed that if the proposition had been understood by the general public of Richmond, the bonds would have carried by a big majority.

No definite date was set for another election. It seems to be generally agreed that another election will be called, but the time is indefinite.

A second election could be called within two weeks, which is the time required by law to advertise the intention of an election.

The commissioners stated last night that their next official meeting will be held Monday night, at which meeting the votes will be recounted and the official announcement made.

MISS WOODSON VISITING FRIENDS IN RICHMOND

Miss Maud Woodson of St. Louis, Mo., is making an extended visit at the homes of Tom Moore, Kell Jenkins and H. T. Brown.

Miss Woodson is an old friend of hte Moore family and expects to remain in Richmond for a month or six weeks and expresses herself as well pleased with our city.

WILL MOVE TO SIXTH ST. TO OPEN BOARDING HOUSE

Mrs. Elizabeth Kaiser will move from her home on Sixteenth street to a location on Sixth street. She intends to continue operating a boarding house, and has planned many improvements for popularizing her new venture.

Mrs. Kaiser expects to have lal arrangements settled by the end of this week.

Have you tried Case's chocolate creams? The taste tells highest grade confections, Frank J. Case, 1010 Macdonald ave.
7-22-1m—Adv.

Subscribe for THE NEWS.

MRS. HERRATY IS RECOVERING IN MARTINEZ

Mrs. P. Herraty, whose husband was recently taken to an asylum, will be examined Monday by the mental examiners at Martinez.

It is believed her actions were due to mental strain she was subjected to, due to her husband's condition. She has been placed in a comfortable cottage, and her two children allowed to remain with her. A matron from the hospital is taking care of the three, and it is believed they will return to Richmond some time next week.

It was brought to the attention of Judge Latimer yesterday that Herraty at one time suffered a severe blow on the head, while employed at the Standard Oil works, which is believed responsible for his present condition.

His case will be investigated, and medical treatment given in hope of restoring his normal mentality.

Have you tried that new electrical vacuum cleaner at Kennon's for $1.00 per day with all attachments?
7-19-2t

REMOVAL SALE

WE WILL MOVE TO
332 Eleventh St.

Saturday, August 1st.

We Are Closing Out Our Stock Of

GRANITE AND CROCKERYWARE

AT COST

BIG REDUCTIONS IN ALL OTHER LINES
Come in and help us move

Marshall & Mayfield
1016 MACDONALD AVE.

HARBOR CREAMERY CO.

SPECIAL MILK FOR CHILDREN.

Butter, Eggs, Cheese, Buttermilk, Cream, Ice Cream.
Wholesale and Retail.

All Goods Guaranteed Pure and Strictly Fresh. Our Quality is Our Premium.

J. B. SILVEIRA, Prop.

512 Macdonald Avenue. — Phone 703
Branch 143 Washington Avenue.
Delivery to any part of the city.

RICHMOND CAFE

Connected with Hotel Richmond. Try our Special Sunday Chicken Dinner. We cater to family trade.
J. F. Duesdeker, Prop.
Phone Richmond 708. — 1214 Macdonald Ave.

..... The .....

Richmond Daily News

IS Now woven into the life of Richmond. It reaches the *homes, the stores and the offices.*

The *families* of the merchants and professional men and the *families* of the workingmen read and discuss its newsy pages with great interest.

The merchant who *advertises in the Daily News* sends his message into the *homes* of the people who buy the bulk of the goods sold in Richmond and the *readers of the Daily News are patronizing those advertisers.* The wise merchants of Richmond keep their customers posted thru the columns of the *Daily News.*

The Paper
.... of the ....
Common People

Joe Munday
Candidate For
Constable
of Fifteenth Township
Primaries Aug. 25, 14

A. J. SOTO
Candidate For
Dist. Attorney
Now Asst. District Attorney

For
Justice of the Peace
Joseph D. Baldwin
Fifteeeth Township
Comprising City of Richmond.

A. M. DUFF
FOR
Justice of the Peace
RICHMOND DISTRICT
(Fifteenth Township)
I desire to announce my candidacy, subject to the Primary Aug. 25, 1914, and General Election November 3, 1914.

W. S. FARLEY
Candidate For
Surveyor
Contra Costa County
Primary election Tuesday August 25, 1914

Dr. C. L. Abbott
(Incumbent)
.... For ....
Coroner

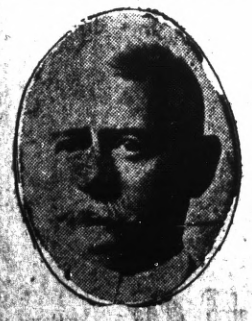

FRANK W. SMITH
FOR
Justice of the Peace
15th Judicial Township

FOR
Assessor
VOTE FOR
Geo. O. Meese
(Incumbent.)
Primary Election Aug. 25, 1914.
General Election Nov. 3, 1914.

For
Sheriff
Vote For
R. R. Veale
(INCUMBENT)
Primary Election Aug. 25, 1914.

Leo F. Tormey
Candidate for
SUPERIOR JUDGE
Primary Election Aug. 25, 1914.
General Election Nov. 3, 1914.

VOTE FOR
M. W. Joost
(Incumbent.)
FOR
Tax Collector

Thos. D. Johnston
OF RICHMOND

FOR
DISTRICT ATTORNEY
OF CONTRA COSTA COUNTY

LEO TORMEY COMES OUT AS CANDIDATE FOR A JUDGESHIP

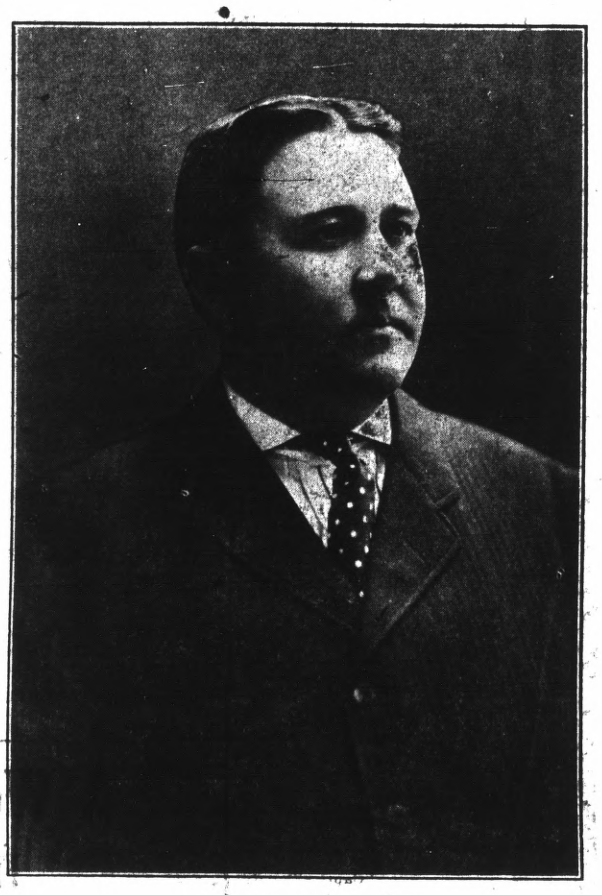

LEO F. TORMEY,

Popular Martinez Attorney Surprises His Friends By Entering Race For Bench In Superior Courts; Is Making Strong Fight

Leo F. Tormey is out as a candidate for judge of the Superior Court.

Tormey is wealthy, and he has never asked for a political job of any sort. In fact, excellent lawyer though he is, he has always been known as a "good fellow" and a good friend by his acquaintances more than as a seeker after political honors.

So it was not much wonder that when his announcement appeared in the newspapers his friends were surprised.

Tormey lives at Martinez, and has few if any enemies because of the fact that he has never dabbled in politics.

His reputation as an attorney is of the best, and he has been connected with processes at law which have placed him in the front rank of his profession in Contra Costa county.

Tormey's friends predict that he will make a hard race for the nomination for judge of the Superior Court, because he is known as a fighter, a determined man who, once he starts, seldom gives up, and the surprise of his friends and acquaintances that he should care to take on the duties and cares of a judicial position will be exceeded by their amazement if he does not make some of the other candidates sorry he went into the race.

There is no question but that Tormey will cut in seriously on the other candidates in the upper end of the county where he is best known.

He has an unusual style of campaigning, in fact he doesn't campaign at all, but simply goes about saying, "Hello" to old friends, and making new ones.

He is asking for nothing in the way of votes. Tormey simply meets the people and lets them judge for themselves whether they desire to vote for him or not. If they like his looks and believe he would make a good judge for the Superior Court, good and well. If they do not, he doesn't attempt to persuade them.

This style of campaigning, and this manner of going after an office are so different from the usual manner of conducting a campaign that the fight being made by Tormey is being watched with interest by the public generally and with a great deal of anxiety by his opponents.—Adv.

Good board and room easily found through a Daily News want ad. Phone Richmond 52.

NOTICE UNION MEN
Union men, when purchasing look for Union Store card and demand clerk's monthly working cards.

GERMAN BOARDING HOUSE
Boarders wanted. Meals served to order in firs tclass German style.
254 Tenth st., third house south from Macdonald avenue.

Public Stenographer
CAMPAIGN LETTERS MULTIGRAPHED.
MYRTLE SCHERRUBLE
707 Macdonald Ave.
Phones: Office, 837; Res. 298 J.

?
watch what one dollar a month will do
NO-DE-LAY

T. F. STOUT
Architectural Draughting
JOBBING and CABINET WORK
A SPECIALTY
Repairing of All Kinds
Shop 225 Richmond Avenue
POINT RICHMOND, CAL.

TO THE VOTERS
OF THE TENTH TOWNSHIP, CONTRA COSTA COUNTY.
I hereby announce my candidacy to succeed myself for the office of Constable, and if elected will in the future serve the people with the same faithfulness as I have in the past.
Election November 3, 1914.
J. E. MOITOZA (Incumbent.)
6-9-8-25

ANNOUNCEMENT
I hereby announce myself to the people of Richmond as a candidate for re-election to the office of JUSTICE OF THE PEACE, which I now hold, and promise that if elected I will serve them as conscientiously in the future as I have in the past.
JOHN ROTH

TO THE VOTERS
Of the Fifteenth Township, Contra Costa County.
I hereby announce my candidacy to succeed myself for the office of Constable, and if elected will in the future serve the people with the same faithfulness as I have in the past.
Election November 3, 1914.
J. H. GREGORY, Constable.
5-22-tf

TO THE VOTERS
FIRST SUPERVISOR DISTRICT, CONTRA COSTA COUNTY, CAL.
I hereby announce myself a candidate for the office of Supervisor to represent the people on the Board of Supervisors.
Primary Election Aug. 25, 1914.
General Election Nov. 3, 1914.
I will base my candidacy upon a determination to act as an official in a non-partisan manner, and pledge myself to oppose, as I have in the past, any official action or conduct which tends to the prejudice of the public welfare or interest; and not to affiliate in any way at variance with this policy.
Very respectfully,
WM. F. HUBER
Party Affiliation: Republican.

For Coroner

Vote For
James G. Clark

To the Voters
OF CONTRA COSTA COUNTY
ZEB KNOTT
Announces himself as a candidate for
Supervisor
Of District No. 1.
Primary election August 25, 1914. General election November 3, 1914.
Under the present law all county officials are elected by non-partisan vote.
ZEB KNOTT.

D. J. HALL

Candidate For
Judge of Superior Court
Of Contra Costa County
Subject to Primary Election
Aug. 25, 1914

C. A. Clark

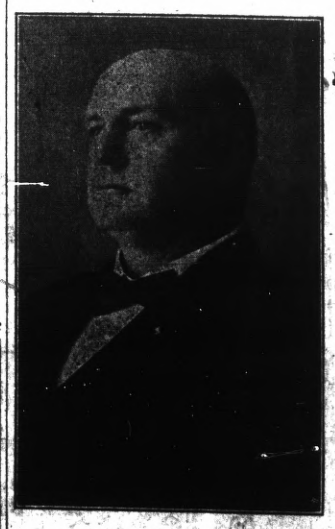

CANDIDATE FOR JUDGE OF SUPERIOR COURT OF CONTRA COSTA COUNTY.
Primary Election Aug. 25, 1914.

E. E. GROW
CANDIDATE FOR
County Surveyor
318 Fourteenth St
Richmond, Cal.
Primary Election Aug. 25th

R. H. LATIMER
(Incumbent.)
CANDIDATE FOR
JUDGE OF SUPERIOR COURT
CONTRA COSTA CO.
Primary Election Aug. 25, 1914.

..... For .....
Supervisor
First District
Warren H. McBride
(INCUMBENT)

M. H. Hurley
(Incumbent)
Candidate for Re-election
County Recorder
Primary Election
August 25, 1914

NATIVES TO GIVE DANCE AND EXHIBIT

Preparations are under way by the local parlor of Native Sons for a big indoor picnic Saturday evening, August 15, at East Shore Park pavilion.

Concessions of every description will be lined around the edge of the big pavilion while the Native Sons band will keep their music going the entire evening. Dancing will be provided and numerous exhibits will give the whole affair the appearance of a miniature county fair.

The entire arrangements for the picnic are in the hands of Andy Summers and many new stunts will be conceived by that clever young man and his corps of assistants between now and that time.

Have you a flat for rent? Try a Daily News want ad. for quick results. Phone Richmond 52.

Subscribe for the News.

" Meet Me at The Fair "

is a common expression with shoppers who know why? **FULL VALUE, RELIABLE MERCHANDISE.** Rest Room for ladies and children.

PICTORIAL AND HOME JOURNAL PATTERNS, 10 and 15c

MEET ME AT **THE FAIR** DEPARTMENT STORE

KELLY & OLNEY

325-327 Macdonald Ave. Phone Richmond 8811 Richmond, Cal.

Fancy Yellow Crawford Peaches

SPECIAL FOR 10 DAYS

45 Lb. Box 90c

Best Granulated Sugar, 20 lbs. $1.00

Pulse Bros.

Macdonald at Sixth

SUCCESSFUL BOX SOCIAL IS HELD

Great success attended the food sale and box social held by the ladies of the Calvary Baptist church in Sequoia Hall yesterday afternoon and evening. There was a candy booth in charge of Miss Annie Woods and Miss Nellie Beck, an ice-cream booth in charge of Frank Cassell, the brewing of the coffee was entrusted to Mrs. E. Brewen, while the auctioneering of the lunch-for-two-boxes were auctioend off by M. B. Roberts.

In the evening a splendid program of special music was rendered, including the following numbers: Piano solo, Mrs. M. Kleinkauf; recitation, Miss Mable Woods; piano solo, June Hitchcock; song, Junior girls of the B. Y. P. U., and a piano solo by Mrs. M. Copeland.

The affair was attended by scores throughout the afternoon and evening. The credit of the successful affair, the proceeds of which will be turned in to the current fund, is due the committee, composed of Mrs. W. W. Fraser, Mrs. D. Lilly and Rev. W. S. Stewart.

RICHMOND THEATER HAS LONDON FILMS

Today's program at the Richmond theater will be of unusual interest to the patrons of the show house, in view of the fact that the biggest advertised film ever shown in the West will be featured, "The Valley of the Moon," by Jack London.

The story is told in six reels, and features the author of the story in the leading role. Not since the production of "John Barleycorn" or "The Sea Wolf" has the author gained so much distinction as in his present success.

Tomorrow's program contains an interesting number, "Caprice," with little Mary Pickford in the leading part.

NEWLYWEDS ARE HOSTS TO CHOIR

The choir of the Christian church met in regular session Wednesday evening.

Following choir practice they were entertained in the Lester apartments on Sixth street by Mr. and Mrs. Stanford Philpott.

Among those who were present were P. J. Ferguson and wife, Mr. and Mrs. Wierda, Mrs. D. J. Hall, Mrs. Myrtle Scherruble, Miss Myrtle Miller, Miss Jean McLean, Miss Alice Scholes, Mrs. Winfree, mother of the recently returned bride, and the bride and groom.

Refreshments were served and a very delightful evening spent.

Don't forget the News job department when in need of stationery.

YOEMEN TO HAVE BIG SOCIAL AFFAIR

Olive Homestead No. 1106, Brotherhood of American Yeomen, had a particularly enthusiastic and busy meeting last night in Pythian Castle.

Following the meeting were dancing and music. Plans for an open meeting next Thursday evening were made and the members are anticipating a big time.

Dancing, a special program and fine music throughout will make up the bill.

RID YOUR HOME OF FLEAS

With Kennon's electrical vacuum cleaner, $1 per day; all attachments for curtains and mattresses.

7-23-2t

ELKS STAGE BIG HI JINX AT THE CLUBHOUSE

The "Royal Hi Jinx" held sway at the Elks Club until the early hours this morning.

More than 150 members of the lodge were present. Liquid refreshments, cigars and vaudeville entertainment furnished amusement and diversion for the members.

The affair was one of the best attended and most elaborate of the popular stag "get-together" affairs.

"Bill" Bell and a corps of assistants arranged the refreshments and program. Vaudeville numbers and cabaret entertainers from the bay cities furnished musical numbers and several comedy features.

Subscribe for THE NEWS.

SAVE YOUR MONEY

Your car-fare Too

Sample Shoes

At a Saving From

$1 to $3.50 per pair

WE GIVE YOU

$3.50 to $6 Values

at our one and only price

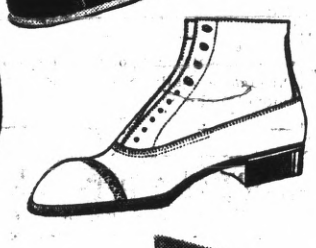

$2.50

No More No Less

FOR

Ladies, Mens, Boys

Childrens Shoes

AT A

25% Saving

We Make a Specialty of Men's Work Shoes

Nat'l. Sample Shoe Shop

619 — MACDONALD AVE — 619

BRANCH OF OAKLAND

H. C. CAPWELL CO. OAKLAND H. C. CAPWELL CO.

BASEMENT STORE

The Home of Low-Priced But Dependable Merchandise

Summer Mark-downs and special purchases make July the banner saving month

A Wonderful Garment Sale

Fifty Suits and Coats that Were $4.95 to $15 on sale today at

$2.98 and $4.98

At $2.98 —This little closing out price on a collection of 25 Suits and Coats mostly in misses' sizes. Plain tailored and semi-fancy effects in mixtures, plaids and a few gray and tan colors. *All good quality materials.*

At $4.98 —Serges, diagonals and mixtures in all sizes. Plain tailored and trimmed suits in colors of copenhagen, navy, tan, black and fancy checks. All sizes for misses and women. Former values to $15.

New Fall Coats $5.98 to $15

All would guess these to be much more than we have marked them.

All new arrivals in splendid coats for fall wear. Boucles, astrachans, tan and gray mixed coatings, plaids, stripes and serges in solid colors of black and navy blue. In long automobile length and three-quarter length. Made in new and attractive styles and good quality of materials.

LONG CREPE KIMONOS 98c

Attractive patterns in floral and Japanese effects in various choice color combinations. All well made. Excellent for bath robes and negligee wear. A wonderful bargain at 98c each.

SPECIAL PURCHASE SAMPLE CURTAINS, Each 29c

For July disposal we have bought hundreds of Sample Curtains ranging in length from 1½ to 3 yards and of various widths. Without doubt the best lot we have ever been able to obtain at the price. Some will match. All new arrivals.

MILL ENDS OF ART TICKING 11c yd

An assortment of cretonnes and art tickings in various patterns and in one to two yard pieces. Suitable for recovering feather pillows, cushions, boxes, making laundry bags and scarfs. Regular values range to 50c yard.

Two Big Wash Goods Specials

Mill clean-ups of good quality Tub Fabrics and broken lines from regular stock.

An exceptional chance to get materials for new School Dresses at great savings.

LOT 1—

12½c to 20c TUB FABRICS FOR

9c yard

This collection includes krinkle seersuckers that require no ironing or starching; good quality dress ginghams in a big assortment of patterns; mercerized poplins in solid colors; crepe materials in plain and fancy designs; fine quality yard wide percales and novelty printed voiles and lawns.

LOT II—

25c and 35c TUB FABRICS FOR

15c yard

A broken assortment of high-grade wash materials consisting of tremendous values in ratines in solid colors nad stripes; silk and cotton mixed sponge; silk stripes voiles, fancy white madras, striped sponge cloth, dotted silk mulls and corded English madras for shirts and waists.

Two Silk Bargains

WORTH HURRYING FOR

BROCHE, Yd. 75c POPLIN 48c

Good quality brocaded silk and lisle poplins in various pretty colorings. Very handsome and lustrous. Width 26 inches.

65c SEMI-SILK CREPE DE CHINE, Yd. 48c

A new shipment in a full range of light and dark colorings. Very fashionable for waists, dresses and dainty underwear. Width 36 inches.

BLEACHED MUSLIN, Yd. 7 1-2c

Short lengths of good muslin. Comes in one to five-yard pieces. Width 36 inches.

Unbleached Muslin, 7½c yard.

LINGERIE WAISTS 98c

Made o ffine lawns and batistes, with new roll collars or low collars. In all-white and pretty figured patterns daintily trimmed with lace or embroidery.

LEATHER BELTS, Each 10c

A special purchase at a manufacturer's clean-up. All leathers, including patent and enameled belts. All colors and sizes. Tremendous bargains.

Agents for Butterick Patterns

H. C. Capwell Co. THE LACE HOUSE

Clay, Fourteenth and Fifteenth

Sport Section

RECORD BREAKING CROWD WILL WITNESS GAME AT FIRST STREET DIAMOND

Work. Work. Work.

And then some more work.

That is what the Richmond ball team are doing, in preparation for Sunday's game with the Wieland team of San Francisco.

Manager French is putting the boys through the paces, and practice grounds have been established throughout the town. All spare time is put to training for Sunday's event.

And this is necessary, not because fear is felt over the coming game, but because never before in many months has the interest in baseball been so keen as now.

Last Sunday's game brought out a record crowd. And every witness has communicated the dread germ which causes fandomitis to his neighbor, and the next door neighbor has given it to his neighbor, and so on.

Just watch the crowd.

Baseball money for the Richmond team is much in evidence, nad confidence in the home team's chances of winning Sunday's game is stronger than ever.

The Richmond band will be on hand to escort the Wielands to the diamond and to boost with music during the game.

Rooters have organized clubs and have selected various points for forming into bodies to attend the game in bunches.

Word was received that the Wielands were practicing to get in shape for the event, and another hotly contested battle will be fought out Sunday on the First street grounds.

A small want ad. run once or twice in the Daily News may rent your house or flat or furnished room. Everybody in Richmond reads the Daily News now. Phone Rich. 52.

POLICE FEAST ON LUSCIOUS WATER MELONS

Yesterday was a feast day at the city jail.

Officers, prisoners and passers-by who chanced to claim friendship with the guardians of the peace assembled, were treated to huge slices of luscious watermelon.

Inspector Phillips, Bertillion man, measured the large green melons and prepared them for the end.

Chief Walker stood by to prevent a riot, and the melons, one by one, were reduced to rinds, and the smiles on the faces of all present rivaled the vast expanse of red once peculiar to the melon slics. e

STEARNS RECOVERING FROM TYPHOID IN MARTINEZ; TO RETURN

Word was received that Henry M. Stearns of Richmond, who has been confined to a hospital in Martinez with typhoid fever, is getting along fine. He is expected to recover sufficiently to return to Richmond within the next week.

Mrs. Stearns reported that they had bought a farm near Martinez.

REMEMBERS HIS FORMER EMPLOYERS

Ed Stickrod, formerly employed at Pulse Bros., but who has been living at Kimberley, Nev., for some time, sent his former employers a handsome silver fox skin rug, which is one of the trophies of one of his recent hunting expeditions.

Subscribe for THE NEWS.

TAXI?
And Touring Cars
PHONE 436
Any Hour of the day or night for any kind of a trip.
Mt. Diablo Garage
Macdonald at 12th.

FOR A QUICK SALE . . .
Fine corner on Macdonald ave., 28 ft. by 112½ fet. Street work all paid. Price $5000; $500 down, balance on contract, 7 per cent interest.
CONN BROS.
601 Macdonald Avenue, Richmond.
REAL ESTATE AND INSURANCE
Phone 637

"HOWSON LOT"
FIVE-ROOM modern cottage, 30x140 lot. Alley in rear. All improvements in and paid for. Three blocks north of Macdonald avenue. Price $2700. Terms, "Just Like Rent."
LESTER & PLATE
608 MACDONALD.
REAL ESTATE. INSURANCE. NOTARIES.

COAST LEAGUE RESULTS

At Oakland—	R.	H.	E.
Portland	0	6	2
San Francisco	2	5	0

Batteries—Portland, Rieger, Evans and Fisher; San Francisco, Baum and Schmidt.

At Sacramento—	R.	H.	E.
Sacramento	6	9	0
Los Angeles	3	12	2

Batteries—Sacramento, Malarkey, Greig and Lynn; Los Angeles, Ryan, Musser, Brooks and Meek.

At Venice—	R.	H.	E.
Oakland	5	8	2
Venice	4	9	0

Batteries—Oakland, Klawitter and Alexander; Venice, Hitt and Elliott.

Second game—	R.	H.	E.
Oakland	1	11	2
Venice	4	4	2

Batteries—Venice, Henley and Elliott; Oakland, Prough, Kennedy and Mitze.

LEAVES FOR WALNUT CREEK ON BRIEF BUSINESS TOUR

Walter Wight, popular manager of the Mount Diablo Garage, left yesterday for Walnut Creek and Concord on a business trip. He will be outo f town for several days, and has something "up his sleeve" which he refuses to disclose.

WORK FINISHED ON 3 RICHMOND STREETS

The improvement of Bissell avenue, Balboa avenue and Twenty-first street was completed yesterday.

Assessments will be called for by the street department before the end of next week.

The work was done by the Municipal Improvement Company, and will be approved by the city council on Monday night provided no complications are dissovered by the councilmen.

SOMETHING UNIQUE.

Ask the boys how they enjoy the 15c meals and box lunches they get at the Unique, 231 Macdonald ave.

FUTURE DOINGS

July 27—Drill team of W. O. W. give box social.

July 30—Whist party by Richmond Rebekah lodge No. 206 in Bank Hall. Refreshments and dancing.

August 1—Machinists' dance at East Shore Park.

August 9—Annual outing and joint picnic by Point Richmond Aerie No. 354, F. O. E., and Eagles' drill team.

August 15—Whoop La Indoor picnic and dance at East Shore Park by Richmond Parlor No. 217, N. S. G. W. Adults 25 cents. Children free.

August 25—Primary election.

Aug. 29—Big dance of the Calwa ball team at East Shore Park.

Sept. 7—The Bay Counties Picnic Association of the Modern Woodmen will hold a big Labor Day picnic.

Sept. 7—Evening dance by Ike and Mike. Will commence at 7 p. m.

September 8—Meeting in Martinez of county central committees of all political parties.

October 3—Last day to register on General Election.

Nov. 19—Ladies' Aid of the Wesley Methodist Church will hold their annual Bazaar at the church.

LUNCHES PUT UP

At Gus Johnson and Sister's Quick Lunch, 102 Macdonald ave. Try our regular dinner for 25c. 7-18-tf

SAN FRANCISCO BOY MAKES A SPEED RECORD

In a shorthand speed contest on Saturday, July 18, held in the presence of Hon. George A. Sturtevant, presiding judge of the Superior Court of San Francisco, and others, Lasher B. Gallagher wrote 284 words per minute from dictation. On the first trial 277 words per minute were read, and on the second 284 words per minute were read to him from the transcript of a case. It was absolutely new matter to the young speed champion.

Gallagher read his notes back without any hesitation. He had not made an error of any kind.

CHICK WITH THREE LEGS IS PRIDE OF COOP

Won't it be the pride of the barnyard?

And won't it be the envy of the common, ordinary two-legged fowl?

All of this over a tiny, though apparently healthy and ohterwise normal three-legged chicken.

The little creature was hatched several days ago, and was brought into the News office by its owner last night for inspection. It has three legs, and coatrary to the custom with "freaks," gives signs of growing to a strong and healthy fowl.

The chick's ancestry is full-blooded buff orpington. There are eight brothers and sisters of the same hatch.

AUTY DUGAN RETURNS WITH BRIDE FROM TOUR

Auty Dugan and his recently claimed bride returned yesterday from their honeymoon.

The couple will make their home with the bride's parents temporarily, until a new home in East Richmond is built.

Dugan will resume his duties with the D. W. McLaughlin Company today.

QUICK LUNCH OPENED.

Gus Johnson and sisters have opened a quick lunch at 102 Macdonald ave. 6-23-1m—Adv.

Union men, we are all doing it, sending out suits to Mayer's American Cleaning Co. to be cleaned, pressed or repaired. Phone 4521. 1116 Macdonald ave. —Adv.

FIRE ALARM BOXES

5. Santa Fe Depot.
6. Second St. and Macdonald Ave.
7. Fourth St. and Macdonald Ave.
8. Sixth St. and Macdonald Ave.
9. Eighth St. and Macdonald Ave.
12. Tenth St. and Macdonald Ave.
13. Twelfth St. and Macdonald Av.
14. Fourteenth and Macdonald Av.
15. Sixteenth and Macdonald Ave.
16. Twentieth and Macdonald Ave.
17. Twenty-third and Macdonald.
21. Washington and Standard Sts.
23. Cottage and Santa Fe.
24. Richmond Ave and Castro.
26. Richmond Ave and Alvarado.
212. Golden Gate and Clarence Sts.
213. Morgan and Vaca Streets.
215. Golden Gate betweene Marine and Lincoln.
231. Standard and Clarence Aves.
232. Washington and Scenic.
241. Tunnel and Scenic.
251. Richmond and Tunnel.
31. Third and Ohio.
32. Sixth and Ohio.
34. Eighth and Virginia.
35. Thirteenth and Main.
312. Tenth and Ohio.
313. Twelfth and Chanslor
314. Fourteenth and Potrero.
316. Twenty-first and Chanslor.
321. Ninth and Bissell.
324. Third and Bissel Ave.
41. Barrett and Ashland Ave.
42. Nevin and First St.
43. Eighth and Barrett Streets.
412. Fourteenth and Barrett Streets.
421. Tenth and Clinton.
431. Sixth and Ripley.
432. Third and Ripley Streets.
434. Sixth and Pennsylvania.
51. Barrett and Eighteenth Streets.
52. Clinton and 17th Streets.
61. Stege School.
62. Bay View Ave. and San Pablo.
63. Bay St. and Pullman Ave.
64. Cutting Blvd. and Pullman Av.
65. South Street and Fulton.
71. S. 23th Street and Cutting Blv.

School Shoes
For
Boys and Girls
Just received a big line of specially strong built shoes at reasonable prices. Also a line of
School Clothes
For Boys and Young Men
Also Hats, Shirts, Etc.
Bargain Emporium
Fourth and Macdonald Ave.
We give American Trading Stamps.

Richmond Painless Dentist

Gold Crowns, 22k	$5.00
White Crowns	5.00
Bridge Work, per tooth	5.00
PLATES—BEST	
Full upper and lower	10.00
Cheaper Plates	5.00
Cast Aluminum Plates	12.50

Never more, never less. "Always Guaranteed."
MACDONALD AT FOURTH. Home of Good Dentistry.

THE AVENUE MARKET
210 Macdonald Ave. PHONE 1058
Fresh Fruits and Vegetables Every Day
Fancy and Staple Groceries. Lowest Prices.
WE AIM TO PLEASE
American Trading Stamps. Delivery Service.

STEGE LUMBER YARD
Lumber,, Doors and Windows; First Class Mill Work; Quality Prices and Delivery Right; Planing Mill in Connection
STEGE LUMBER AND HARDWARE COMPANY
Office and Yards Near S. P. Depot, Stege.
530-590 Bay View Ave., Richmond; Tel. Rich 399 Berkeley 5049

IMPERIAL RESTAURANT
For Ladies and Gentlemen
Excellent Cuisine and First-Class Service at Popular Prices
Short Cakes a Specialty. I. X. L. Boneless Tamales
"Special" Sunday French Dinner, with Wine, $1.00
M. Dabovich, Prop. Phone Richmond 870
MACDONALD AVE. at Fifth Street

Hotel Civic Center
Thoroughly Renovated. Furnishings First Class. Now Open for Business. Rates Reasonable.
Phone 162. Mrs. J. H. O'Neil, 23rd and Macdonald.

TOMLINSON'S TEA AND COFFEE STORE
"THE HOUSE OF VALUES"
318 Seventh Street Phone 420
We Deliver to Any Part of Town.
Save 12 of our one-pound coffee bags and receive an Extra Pound of Coffee Absolutely Free.

OFFICE AND YARDS, OPP. S. P. DEPOT, RICHMOND, CAL.
Richmond Lumber Co.
Incorporated
ALL KINDS OF BUILDING MATERIAL AND MILL WORK
FRED C. NEWTON, Manager. Phone Richmond 49

ZEB KNOTT, Contract Painter
SIGN AND HOUSE PAINTING, PAPER HANGING AND TINTING.
319 Seventh street.
Agent for SHERWIN-WILLIAMS PAINT, "Covers the Earth"

"OWNERS"
List your property with us for a quick sale. Be sure to see us, as we are in a position to give you first class service.
ALEXANDER HALL
278 Fourth St., Near Macdonald

SCOOP THE CUB REPORTER — Leave it to Scoop to hang on — By "HOP"

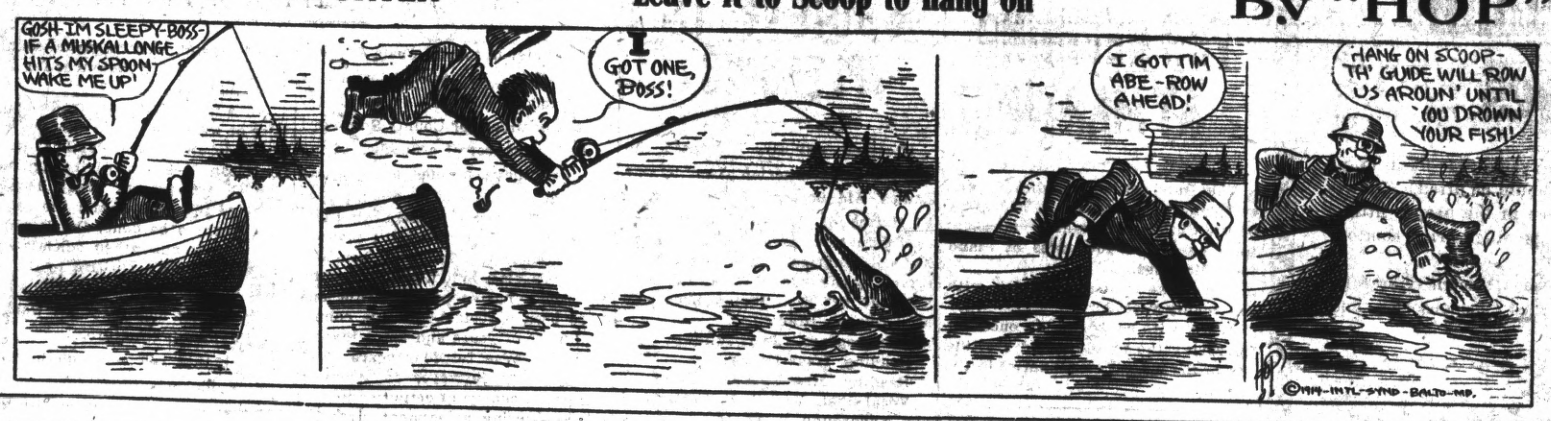

THE NEW THEATER

VIM

509 Macdonald Ave.

5c — FIRST CLASS PHOTOPLAYS WITH APPROPRIATE MUSIC. NO PICTURES THAT CAN OFFEND.

Continuous Shows

Sat., Sun. and Holidays

5c Children 5c——Adults 10c

Richmond Theatre

Today's Program

"THE VALLEY OF THE MOON"

FEATURING

JACK LONDON.

TOMORROW

"CAPRICE."

FRESH EVERY DAY

Cherries
Rhubarb
Strawberries

And a large variety of fruits and vegetables Always

AT THE RIGHT PRICE

Golden Gate Grocery

EIGHTH AND MACDONALD

Spiritualist Circle

FRIDAY EVENING

At 8 p. m. Sharp

At 449 11th Street

Leader F. K. BROWN of Oakland

RICHMOND FRENCH LAUNDRY

L. BERNES, Proprietor

110 Standard Ave.

Point Richmond, Cal.

Phone 345

Work called for and delivered to all parts of Richmond. Best work.

Satisfaction Guaranteed.

Something New in Spark Plug Pump

GASOLENE - 16 1-2c

RELIABLE AUTO SUPPLY CO.

EVERYTHING FOR THE AUTO.

Phone Rich. 532 J.

1109 Macdonald Ave.

"WATCH US GROW."

ISH KA BIBBLE

Rush along to "that man Allen" with your plumbing cares.

F. P. ALLEN

The Painless Plumber.

[illegible] Fifteenth Street.

CLASSIFIED COLUMN

CLASSIFIED RATES.

1 Time—8c per line per day.
3 Times—6c per line per day.
1 Week—4c per line per day.
2 Weeks—3c per line per day.
1 Month—2c per line per day.
Special rates on contracts.

FOR SALE.

FOR SALE—Three almost new single beds. Call at 620 Nevin st., or call Phone 217. 7-19-tf

HOMESTEADS in Mendocino county, near railroad. C. C. Nei, 1314 Macdonald ave. 7-16-1m

FOR SALE—Househool goods and restaurant outfit. Harry Williams, 905 Macdonald ave., up stairs. 7-18-6t*

FIVE-ROOM house close in; street work done; $1350. Six-room modern hous , close in; street work done, with one lot, $2700; with three lots, $3800. For terms apply C. C. Spencer, 1212 Ohio st. 7-19-6t

FOR SALE—Motorcycle; 4 h. p.; in good condition. R. E. Camron, R. F. D. Box 362, Richmond. 7-11-2w

FOR SALE—One 1½ ton auto truck, in first class condition. Inquire of H. W. Barnes, San Pablo. 7-11-2w

FOR SALE—Bulletin agency for Richmond; $300; terms. Inquire 437 20th st.; phone 695 W. 7-22-3t*

FOR SALE—A $450 piano in first-class condition at $125, if taken inside of 30 days. 1210 Barrett ave. 7-7-1m

FOR SALE—Two lots 18th St. between Nevin and Barrett. Street work paid, $1100. California Home Bldg. Co.—Phone 906. 1321 Macdonald Avenue. 6-14-tf

NOTARY PUBLIC, insurance, contracts, deeds and wills correctly and promptly executed; fire insurance in best companies. D. Barton, 182 Tenth st. Phone 417. 7-15-tf

PACIFIC WRECKING CO., 1628 and 1630 Market st., city. 1,000,000 Star A shingles, $1.50 M.; new lumber, $12.00 M.; plate glass doors, sashes and porch sashes; all kinds of plumbing very cheap; in fact anything in the building line. 5-16-tf

CAMP WAGON for sale; plate glass door and windows; cost originally $400; for $75; also doors and T. & G. redwood. 233 Bishop ave., Pt. Richmond. S. H. Carter. 5-9-tf

FOR RENT.

FOR RENT—Modern 4-room flat, unfurnished; reasonable. Call 232 First street. 7-24-3t

SUNNY furnished front room; bay window; modern convenience; large closet. Apt. 5, 210 First st. 7-24-3t*

FOR RENT—Two modern two-room apartments, $8 and $12.50 mo.; water and light. T. Kershner, Seventh st. Garage. 7-23-3t*

FOR RENT—Four-room cottage, $10 mo.; water extra. Inquire 456 Twenty-first st. 7-23-3t*

The quickest way to get a roomer or two is through a Daily News want ad. Phone Richmond 53.

All the leading magazines at Ferguson's Drug Store, 724 Macdonald avenue.

FOR RENT—Large front room with kitchenette, in modern bungalow; $10 per mo. Call 242 S. Fifth st., or phone 830 J. 7-23-1w*

FOR RENT—Board and sunny rooms for gentlemen; modern; home cooking. At 120 Macdonald ave. 7-22-6t*

FOR RENT—One new mod. 3-room flat and one 4-room flat; new building. Apply 325 Seventh st. 7-22-6t

FOR RENT—One sunny front room for one or two gentlemen; close in; modern. Inquire 153 Fourth st. 7-22-3t

FOR RENT—Store on Macdonald ave., near 2nd st., $30 month. See R. W. Byrn, 905 Macdonald. 7-21-3t

FOR RENT—Large furnished room, with bath; quiet neighborhood. Apply 433 Eleventh st. 7-21-3t

FOR RENT—Five-room modern cottage. Inquire 424 Second street. 7-19-25

FOR RENT—Cottage with three rooms and bath, $11.00, including water, at 575 Ninth st. J. A. Waldheimer, 1127 Macdonald ave. 7-14-tf

FOR RENT—After Aug. 1, a three-room furnished apartment. Edenia apartments, 825 Nevin ave. 7-17-tf

THE WICKS—Furnished housekeeping and single rooms. Phone 3201. 534 Ohio street. 7-18-1m

NEW rooming house—334 Eleventh st.; always hot water; sunshiny rooms. Phone 941. 7-17-1m

FOR RENT—Store room, suitable for restaurant or other business. 313 Twelfth st., two doors from Macdonald ave.; reasonable. Inquire on premises up stairs. 7-14-6t

FOR RENT—Swell six-room apartment, unfurnished. Apply 431 10th Street. 6-29-tf.

FOR RENT—3 room house at 328 12th street. Gas, Electric lights, plumbing, free water. Rent $12 per month. See A. L. Ramage 6-30-tf

FOR RENT—Small 3-room house on rear of lot; close in; gas, elec. light and free water; rent $6 per month. See A. L. Ramage, 149 Ninth st. Phone 1006 W. 7-9-tf

FOR SALE—One 1½ ton truck, in first-class condition. Inquire of W. H. Barns, San Pablo. 7-10-2w

MISCELLANEOUS.

WANTED—Men and women who are out of work and willing to work to come and see me; hours 8 to 9 a. m. and 5 to 6 p. m. At Room 303, Pillow building. 7-23-6t*

LOST—Gold watch, ladies' open face monogram L. R.; gold pin attached; on Macdonald ave.; reward. 647 Sixth st., in rear. 7-22-3t

COACHING and private lessons by experienced teacher; special attention given to nervous or backward pupils. Address Mrs. Byrne, 10 Seventh street. 7-15-1m

WILL exchange equity in five acres of good land for lot in Richmond. Address Box 338, Richmond, Cal. 5-29-tf

STORAGE for hay or household goods; stalls for horses; furnished rooms to rent. Northeast corner of Eighth st. and Barrett ave.

PERMITS GRANTED FOR TWO NEW HOMES

Richmond Traffic Center tract will get its first building within the next few weeks.

A building permit was issued by Building Inspector Weirda yesterday, granting permission to erect a $3000 bungalow by Paul Glasser. The location of the new structure will be on Mount avenue. The building will be modern in every respect, and will be rushed to completion.

A permit was issued to Carl Overra to erect a $2500 residence on Roosevelt avenue, near Nineteenth street. The plans call for 4 one and a half story structure.

Two permits for minor repairs were also issued yesterday. They were to H. D. Mason, 9 Sixth street, and G. Berner, on Standard avenue. Each called for $25 improvements.

OIL MEANS MUCH TO FUTURE OF RICHMOND

Facts and figures that appeal to the people of all California and particularly to those who have real estate holdings in Richmond, have been compiled by E. J. Burg of Burg Bros., owners of the Nicholl-Macdonald Business Center tract.

Mr. Burg shows by means of these figures how the oil production of California will make this state the hub of the whole world in the oil industry.

The current quotations on crude oil at the wells in California range from 40 cents to 65 cents per barrel. Crude oil at the wells in Pennsylvania is quoted this week at $1.70 per barrel.

The much lower prices of our own product will enable our refineries, by taking advantage of the low freight rates provided by the Panama canal, to become an important element in the oil markets of the Eastern states. This condition will apply to the trade in all the refined products, including kerosene, gasoline and lubricating oils and greases.

Mr. Burg uses these facts to show that it will be the natural and necessary business policy to develop the California oil fields in preference to any other. The powers that be in the oil world will see that the crude oil is brought from the cheapest source of supply.

In order to meet this greater demand, it will be necessary for the Standard Oil Company to greatly increase its local plant. With a pipeline nearly 300 miles long, with the great oil fields of California to draw upon and with the markets of the East now open, it may readily be judged that further great increases will be made in the Richmond plant of the company named.

Working men, remember you get better shoes for less money for men and boys at Knust's, 1115 Macdonald ave. 7-16-Adv.

Subscribe for THE NEWS.

DEWEY CAFE

OYSTER GROTTO

220 Macdonald Ave.

Regular Meals — Short Orders

Quickest Service

Phone 766 — Open all Night

THE GOLD MINE KITCHEN

Quick Service; Popular Prices

Good Food Well Cooked

5171 Macdonald Avenue

Frank Scarpa, Prop.

WILL VISIT RICHMOND FOR FEW MONTHS' QUIET

Mrs. W. H. R. Wadeson will arrive today to spend an extended vacation with her cousin, Mrs. Mary Carr, 33 Nicholl avenue, Point Richmond.

Mrs. Wadeson has bene touring the United States with her husband, who is an official of the Eastern Steel Company. He suffered a nervous breakdown, and has decided to spend several months of quiet with her relatives in this city.

Dr. R. C. Blake makes a specialty of all eye, ear, nose and throat troubles. Glasses accurately fitted. Offices in Pillow building. 707 Macdonald ave., at Seventh. 3-14-tf

Subscribe for the News.

A Horse Is Worthless

Unless he is correctly shod. To shoe a horse correctly, a shoer must have experience and knowledge. I have studied shoeing for 16 years, having graduated from the shoeing school in Altona, Germany in August, 1902 and I ought to know something about it and I do. But I don't know it all, in fact I never expect to. You see there is so much to shoeing horses correctly that a man doesn't live long enough to learn it all. That's why you cannot afford to have an inexperienced man to work on your horses.

S. E. Campbell & H. A. Jepsen

260 Eighth st. Phone 145

Practical Horseshoer

Portola Cafe

714 MACDONALD AVE.

The Place to Eat

Your Friends Eat Here.

Private Dining Rooms for Ladies.

UNION HOTEL

FIRST CLASS DINING ROOM SERVICE

Rooms with or without Board, or Board without Rooms.

At Ohio and Third sts.

JOHN OPMAN, Prop.

141 S. 14th St — Phone 314

H. L. Penry

Brick Contractor and Builder

Estimates Furnished

Richmond, Cal.

FAST ELECTRIC TRAINS

for Pittsburg, Solano City Sacramento.

Leave 40th and Shafter Ave., Oakland, daily.

7:30 a. m. 1:30 p. m. 8:30 p. m.
*9:30 a. m. 3:30 p. m.
11:30 a. m. *5:09 p. m.

* The 9:30 a. m. has parlor, observation car. Connects for Pittsburg.
* The 5:09 p. m. carries free observation car.

The 5:09 p. m. train runs through to Marysville, Colusa, Oroville and Chico. West Pittsburg only stop between Oakland and Sacramento. For Concord, Bay Point and Way Stations, leave daily:

8:30 a. m. 11:50 a. m. 4:30 p. m.
6:30 p. m. 8:30 p. m.

8:10 p. m. daily and 6:50 p. m. daily, except Sunday runs to Concord only. 6:30 p.m. daily through to Pittsburg. 11:50 a. m., 4:30 p. m. daily and 8:50 p. m. daily except Sunday and 6:30 p. m. Sunday only, connects for Alamo and Danville.

Telephone Piedmont 370.

Baggage carried on all trains. Call up Oakland 4447—People's Express Co.—and ticket for transportation will be delivered when baggage is called for.

OAKLAND, ANTIOCH & EASTERN Ry.

All the leading magazines at Ferguson's Drug Store, 724 Macdonald avenue. 4-22-tf

Dr. Homer Woodruff, osteopath. Office at residence, 401 Bissell ave. Telephone 794, Richmond.

The good home cooked meals for 25c at Hotel Richelieu, 1714 Macdonald avenue, are making a hit with the workingmen. —Adv.

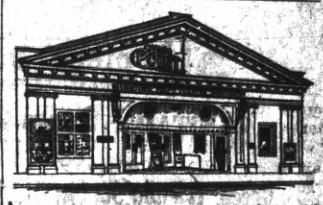

Point Theatre

Richmond Ave.

THE POPULAR PLAY HOUSE.

Gee, I do love moving pictures with good music and plenty of fresh air and here is where I get it.

Excellent Music.

When you want to move we move Early or late.

Olds Transfer

1014 Macdonald Ave.

Phone 530.

Residence, 15 Twentieth street.

Phone 275.

Popular Bakery and Coffee Parlor

Quality Bakery

417 MACDONALD AVENUE

Between Fourth and Fifth

BARGAINS

$21,000—Two lots on best corner on Macdonald ave. Terms.

$3500—6-room house and 20 lots.

$1500 handles it. Sure it's a snap.

$750—Lot and a half on 8th St., Street work paid. A snap? Just as you say.

$450—A corner lot on 10th St.

$850—Two lots on 10th Street.

$50—$25 per month gets you a 4 or 5 room house built to order. Can Byrn do that? Sure. Only $50 down and the $25 per month includes the interest.

Robert W. Byrn

905 Macdonald ave. Phone 755.

Milk, Cream and Butter

The kind that brings us permanent patronage.

PT. RICHMOND CREAMERY

[illegible] Richmond Avenue

Phone [illegible]

"Honest John" Trusses

Yes, we sell them, and at the same time fit them on the patient in a way that they should be fitted. Knowledge of anatomy and experience in the proper fitting of a truss are the essential things which bring comfort to the wearer.

We also handle elastic hosiery, electric vibrators, electric batteries, canes, crutches, suspensories and other sundries.

La Moine's

SIXTH AND MACDONALD. PHONE 435.

We Wash Everything But the Baby

50 piece bundle 50c

SANITARY DAMP WASH LAUNDRY

Phone 199 28 Tenth St.

Green Trading Stamps H. J. OLSEN, Mgr.

Richmond Creamery

325 SEVENTH ST., Near Macdonald PHONE 505

Fresh Milk and Cream Delivered Twice Daily.
Finest Creamery Butter. Ranch Eggs.
Trial Solicited.

BIG ACREAGE FOR REFINING AT MARTINEZ

The Dutch Schell Syndicate has completed the purchase of 203 acres of the Cutler tract, which makes its total purchases 400 acres of land near Martinez.

Papers were filed yesterday with the county recorder.

Work will be begun at once for improving the property and erecting one of the largest oil refineries in the world.

RICHMOND CAFE IS NOW OPEN TO PUBLIC

The Richmond Cafe, in connection with Hotel Richmond, was opened to the public Wednesday night.

An excellent program of music and special entertainers enlivened the occasion.

The cafe will be conducted as a high class dining place by J. F. Dieddicker, formerly of Grand Canyon Chateau, and now proprietor of Hotel Richmond.

CLERKS MEET

The Retail Clerks met at the Labor Temple last evening and turned out their weekly grist of business.

NOTICE.

My wife, Maggie Hayes, having through no fault of mine, voluntarily left my bed and board, I hereby announce that on and after July 18 I will not be responsible for any debts contracted by her.

J. H. HAYES,
7-19-tf 1714 Macdonald avenue.

PROGRAM OF AID SOCIETY IS PLEASING

Excellent numbers composed the program of the social given by the Ladies' Aid Society of the First M. E. church of the west side, in the church parlors last night. Following the program refreshments were served by the woman under the management of Mrs. James Snee and Mrs. Clinton Bradley.

The program was as follows:

Reading, Isaac Lester.

Reading, Mrs. Charles Adams.

Vocal duet, Mrs. D. D. Carter and Mr. Yarbrough.

Solo and chorus, "So Long Mary."

Poem, "The Seamen," and other stories, James Snee.

SENATOR CURTIN CAMPAIGNS HERE

State Senator John B. Curtin, a member of the Senate for 16 years, who has gained the name of "Constitutional John," was a Richmond visitor yesterday. He called at the Daily News office. He is seeking the nomination as Democratic candidate for governor and is making a "get-acquainted" campaign over the entire state. He is a resident of Sonora, Cal.

STATE FRUIT CROP IS WORTH TEN MILLION

Sacramento, July 23.—The returns to the California farmer this year from dried fruits, not including raisins, will be close to $10,000,000, according to figures given out today by the California Cured Fruit Exchange, a co-operative organization, which will handle about 20,000,000 pounds of the state's production.

The figures are: Eighteen million pounds of apricots at 9 cents, $1,620,000; 35,000,000 pounds of peaches at 4 cents, $1,400,000; 100,000,000 pounds of prunes at 5½ cents, $5,500,000; miscellaneous, including figs, nectarines, etc., about $1,000,000. This is a rough estimate and may be changed later in the season.

FOR SALE.

Will sell cheap, to close an estate; at first sale price plus sewer and street assessments, with taxes thrown in; cash or installments. Give me a bid on these lots quick.

Lots 29 and 30, block 83, lots 27, 28, block 96, city of Richmond.

Lots 70, 71, block A, Santa Fe.

Call or write G. C. Henley, guardian, 314 Macdonald ave., Richmond, Cal. 7-8-6t

NOTICE.

THE COAL DEALERS' ASSOCIATION OF RICHMOND hereby gives notice to its patrons that on and after August 1, 1914, all those having charge accounts are expected to settle same on the first following pay day. All accounts of more than thirty days' standing will be considered delinquent, and no further credit will be extended until said delinquent accounts are settled in full.

This action is taken by the Association for protection against unscrupulous persons who tdy to avoid paying their bills, but casts no reflection upon the majority of its patrons.

The priceo f coal in Richmond will at all times be as low as same is sold for in other bay cities.

RICHMOND COAL DEALERS' ASSOCIATION.

Johnston & Braine.
P. F. Johnson & Son.
Adams & Pynchen.
J. J. Davis.
Pillow Bros.
C. J. Lambrecht.
Richmond Supply Co.
L. Hampton.
F. P. Labourdette. 7-23-6t

Gas given. Phone 719-R1
DR. F. E. KELLEY
Dentist
Hours 9-12 and 1-5; Evgs., 7-8.
LaSalle Bldg., Rooms 202-204,
Richmond, Cal.

STATEMENT TO VOTERS

As a voter in Contra Costa County, you will be called upon to select at the primary election, August 25th, next, a nominee for County Surveyor.

At the request of a number of my friends I have become a candidate for that office. That you may have the fullest information regarding myself and my qualifications, I respectfully submit the following, concerning my experience in a public capacity.

I am a native of California and have been a resident of this county a number of years and am a taxpayer here. Was for four years assistant County Surveyor in Alameda county, in charge of activities in that office, covering assessment, precinct, school district and similar work; the making of maps and descriptions; preparing of plans, specifications and estimates and the supervision of construction of bridges, highways, culverts and all other public improvements.

During 1912 was City Engineer of Richmond, Contra Costa county; at present am City Engineer for Concord, this county.

Have for fifteen years made a specialty of works of public nature.

Am an Associate Member of the American Society of Civil Engineers.

With the present great development of this county and the important work to be done, the Board of Supervisors and other officials, and the taxpayers are entitled to the services of an experienced man to advise them and to look after all work of an Engineering nature.

I ask that you make qualification your guide in voting.

I shall conduct this office with local help if elected.

It will be my endeavor to see every voter, but if unable to do so I will ask for and will appreciate your careful consideration of my qualifications.

Sincerely yours
Adv. W. S. FARLEY, C. E.

WE GIVE HOME TRADING STAMPS.

CANVAS HAMMOCKS ..... $2.00 and $2.50
CAMP STOVES $1.75
TENTS ALL SIZES
WATER CANTEENS 60c
DESERT WATER BAGS 80c
22 RIFLES $1.50, $1.75, $2.00, $3.00

Square Deal Hdw. Co.

DOUGALL & ARMSTEAD

315 Macdonald Ave. Phone 286

Opening Week

OF

Richmond Creamery's

New Store

325 Seventh St, Near Macdonald

Butter and Eggs at Cost

Is our Special Offer during

OPENING WEEK

Until July 25th

2 dozen Best Ranch Eggs and
2 lbs. of our Famous Creamery Butter

For $1.20

Order Early for Delivery. We Give American Trading Stamps.

Milk and Cream delivered twice daily

High Grade Cheese—Imported and Domestic.
Water White Honey—Jams and Jellies.

Phone 505 *J. PHIMISTER, Prop.* Phone 505

Unusual Opportunity

Is offered a man with $500 to occupy a position of responsibility and trust with a

Richmond Corporation

Money secured and a good salary with percentage of profits. Must be wide awake, red blooded and honest. Address, Box "Opportunity" care the Daily News, Richmond, Cal.